

Instruction Manual

PULSE ENGINE TACHOMETER PET-304

Under normal use and care Oppama Industries agrees to repair or replace free of charge any Tachometer found to be defective. This warranty is for one year from the original date of purchase, and is extended to the original purchaser only and is not transferable.

For repair or replacement, return the defective tachometer with proof of purchase to your dealer.

Date of Purchase: _____

Name: _____ Phone: _____

Address: _____

Retailer: _____

IMPORTANT

Complete this warranty card at the time of purchase and keep a copy for your records.

This warranty is provided by Oppama Industry Co. LTD.
14-2, Natsushimacho, Yokosuka, Kanagawa 237-0061, Japan
Phone +81-46-866-2139 Fax +81-46-866-3090
Email info@oppama.co.jp http://www.oppama.co.jp

A.Application.

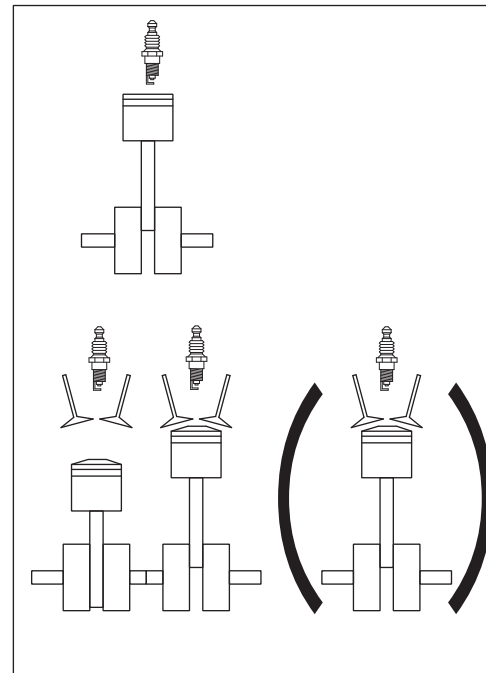

B. Using Inductive pick up.

1. Non-contact Counting

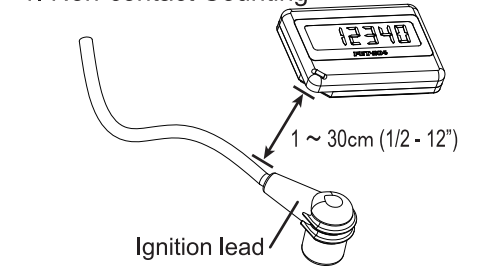

2. Using Inductive pick up lead.

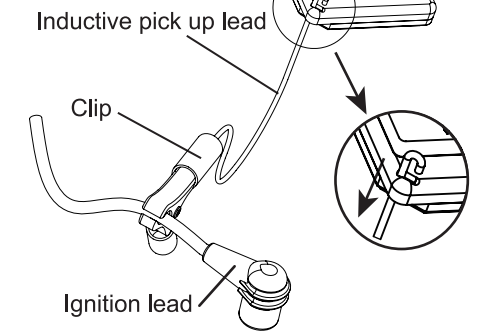

3.Switching

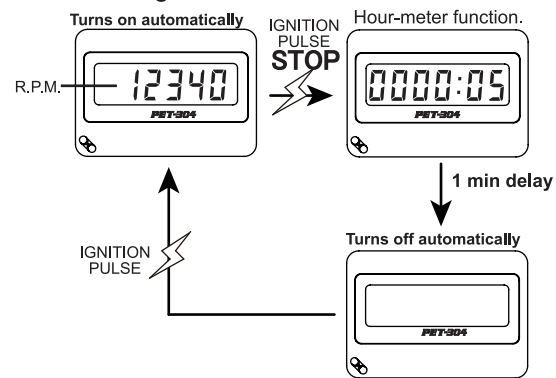

D.Caution.

Avoid contact (with Inductive pick up lead)

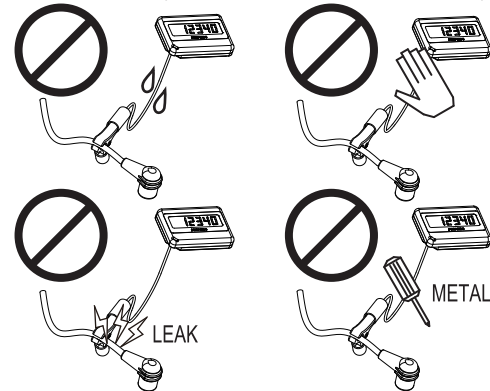

Non-contact Counting

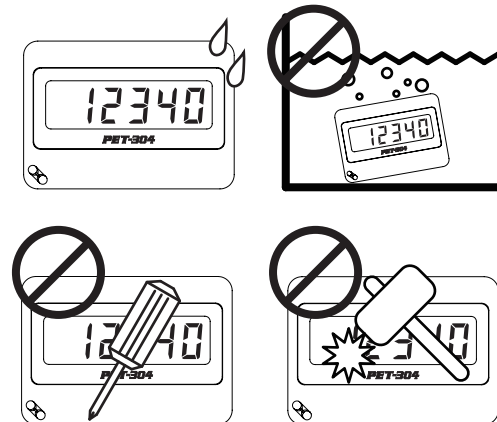
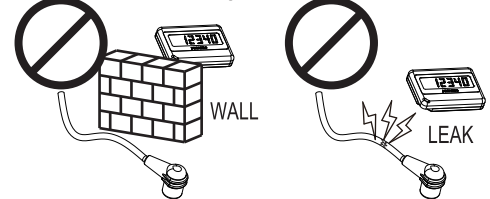

E.Specification.

Applicable Engine	Stroke	Cylinder
	2	1
R.P.M. range	100 to 20,000 R.P.M.	
Displaying interval	0.5 sec.	
Accuracy	±10 R.P.M.	
Run time display range	0000 hr. 00 min. to 9,999 hr. 59 min.	
Battery life	Approx. 20,000 hr (Run hour)	
Working and Storage temperature range	-20°C to +60°C	
Dimensions	42×60×12.5mm	
Unit weight	29g	
Accessories	Inductive pick up lead, instruction manual.	

C.Description.

Liquid crystal display



Inductive pick up lead connecting hole

